



Rally SM 2023

PRESENTERAR:



**47th South
Swedish Rally**
18 - 20 maj 2023 i Älmhult



Rally Guide 1



Foto: Stockhemsfoto



ad Älska varje mil



www.southswedishrally.se

Rally Guide 1

INDEX

1.	Introduction and Welcome	3
2.	Contact details	4
3.	Program and critical deadlines	5
4.	Entry details	6
5.	Service Parc	7
6.	Reconnaissance	8
7.	Shakedown	8
8.	Media	8
9.	Two-way radio	9
10.	Fuel	9
11.	Hospitality arrangements	9
12.	Helicopters	9
13.	Import of vehicles and spare parts	9
14.	Hotel & accommodation reservation	9
15.	List of useful facts and services	10
16.	Other information	13
	Time schedule	14
	Area map over Millebygden and Älmhult	17

Please note that these documents have no regulatory power and are only to be considered as information.

1. INTRODUCTION – WELCOME

It's a pleasure to welcome you all to the 47th South Swedish Rally 2023

This document, Rally Guide 1, is mainly produced for the teams, competitors and media and contains information necessary for the preparation before the event.

Further information will be given in the supplementary regulations, and in the Rally Guide 2, which will be published 5th May and is an update of Rally Guide 1 as well as more comprehensive and detailed information, useful during the event.

Please note that these documents have no regulatory power and are only to be considered as information.

The Rally

The 47th South Swedish Rally has its HQ at Millebygden Arena in Älmhult.

The 47th South Swedish Rally counts for:

- Swedish Rally Championship (SM),
- Swedish Rally Championship for Juniors (JSM)

The route

The 47th South Swedish Rally is driven around Älmhult, and all stages are gravel stages.

The Rally HQ, starting and finishing area and Prize giving

The HQ will be located at Millebygden Arena, Älmhult.

The start and finish ramp will be located just outside the HQ.

The prize giving will take place at Millebygden Arena, Älmhult.

Service Parc, rest halt and Parc Fermé

The Service Parc will be allocated at Millebygden Arena, Älmhult and will in direct contact with the finish.

I wish you all very welcome to the 47th South Swedish Rally 2023.

Gert Andersson

Chairperson

2. CONTACT DETAILS

2.1 Addresses and telephone

Permanent contact details

Föreningen South Swedish Rally
Stibyborgsgatan 1C, 272 61 Gärsnäs
Telefon: +46-70-585 43 30
E-post: info@southswedishrally.se
Webb: www.southswedishrally.se

The Rally HQ:

The HQ is located at Millebygden Arena, 343 93, Älmhult.

GPS N56.60122/E14.05494

Phone number to Rally HQ +46 – 72 – 170 26 84, from Thursday 18th May 12.00 until Saturday 20th May 21.00.

Official notice board:

Will be found on internet at www.southswedishrally.com and www.rallysm.se and at the Rally HQ.

Administrative check in:

At Rally HQ Millebygden Arena, 343 93 Älmhult

GPS N56.60122/E14.05494

Thursday 18th May 13.00 – 16.00

Scrutineering:

Take place at Besikta, Industrigatan 2, 343 34 Älmhult

GPS N56.53859/E14.13379

Thursday 18th May 13.30 – 17.30

The **Service desk** is situated at Rally HQ and if not manned please call the following phone number: +46 – 72 – 170 26 84.

Opening hours Thursday 18th May 13.00 – 21.00, Friday 19th May 08.00 – 22.00 and Saturday 20th May 06.30 – 20.00.

The **Service Parc** is situated at Millebygden Arena, 343 93, Älmhult.

The **start- and finish ramp** is situated close to Millebygden Arena, 343 93, Älmhult.

The **prize giving ceremony** will take place 21.00 Saturday 20th May, at Millebygden Arena, 343 93, Älmhult.

2.2 Officials of the event

Clerk of the Course

Fredrik Johansson +46 – 70 – 654 51 17
frittalainen@hotmail.com

Dept. Clerk of the Course

Linda Telehagen (admin)
Björn Larsson (route/safety)

Route manager

Dept. Route manager

Albin Karlsson
Oskar Andersson

Safety manager	Roland Lilja	
Dep. Safety manager	Niklas Rydh	
	Tobias Qvist	
Spectator safety	Åke Lundberg	
	Fabian Källström	
	Kentth Rydh	
Administrative Manager	Lisa Johansson	
Dep. Administrative Man.	Nina Jonasson	
Secretariat	Christina Månsson	
Secretary of the meeting	Anders Anderholm	+46 – 70 – 585 43 30
	info@southswedishrally.com	
Cashier	Bertil Gunnarsson	+46 – 70 – 563 09 10
Service Parc manager	Jörgen Karlsson	+46 – 70 – 376 31 06
	Tomas Karlsson	
Liaison officers	Magnus Månsson	+46 – 70 – 249 46 39
	TBA	
Results	Raceconsulting	www.raceconsulting.se
Environmental officer	Frankie Larsen	
Chief Scrutineer	Gert Andersson	+46 – 70 – 883 81 95
	gert.andersson71@gmail.com	
Event manager	Kjell-Åke Jönsson	+46 – 70 – 865 61 61
	kjell-ake.jonsson@southswedishrally.se	
	Anders Martinsson	+46 – 70 – 233 38 81
	anders_martinsson56@hotmail.com	
Pace notes made by	Anders Martinsson	
2.3 Media		
Press Officer:	Annemo Friberg	+46-70-554 11 70
	presschef@southswedishrally.se	

3. PROGRAM AND CRITICAL DEADLINES

3.1 Schedule before the rally week

Thursday 23 rd March		
	Publication of the Supplementary Regulations	www.rallysm.se
	The entry opens	www.rallysm.se
Tuesday 2 nd May		
18.00	The entry closes	www.rallysm.se
Friday 5 th May		
	The final instructions will be sent to the teams	
	Publication of Rally guide 2	www.southswedishrally.se and www.rallysm.se

3.2 Time schedule during the rally week

Thursday 18 th May		
12.00	The Service Parc opens	Millebygden Arena, Älmhult
13.00 – 16.00	Administrative Check-in at HQ	Millebygden Arena, Älmhult
13.00 – 21.00	Service Desk is open at Rally HQ or +46-72-1702684	Millebygden Arena, Älmhult
13.30 – 17.00	Scrutineering	Besikta Bilprovning, Älmhult
16.00 – 17.30	Reconnaissance Shakedown	According to schedule
19.00 – 21.00	Shake Down	SS 0 Shake Down
Friday 19 ^h May		
07.00 – 15.00	Reconnaissance	According to the timetable
08.00 – 22.00	Service Desk is open at Rally HQ or +46-72-1702684	Millebygden Arena, Älmhult
16.30	Publication of the starting list www.southswedishrally.se and www.rallysm.se	
17.30	First car starts at leg 1	Millebygden Arena, Älmhult
20.16	First car at Parc Fermé after leg 1	Millebygden Arena, Älmhult
22.00	Latest time to give notice to Chief Scrutineer regarding restart on leg 2	
22.15	The starting list leg 2 is published www.southswedishrally.se and www.rallysm.se	
Saturday 20 th May		
06.30 – 21.00	Service Desk is open at Rally HQ or +46-72-1702684	Millebygden Arena, Älmhult
06.30	First car starts on leg at Parc Fermé out	Millebygden Arena, Älmhult
	Latest time to give notice to the Chief Scrutineer regarding restart at leg 3, is one hour before your estimated starting time at leg 3	
11.32 – 12,17	Rest halt and service	Millebygden Arena, Älmhult
12.47	First car starts on leg 3	Regrouping out, Älmhult
18.22	First car starts on the Power Stage	SS 11
18.32	First car at finish	Millebygden Arena, Älmhult
	and then directly to Parc Fermé and the final scrutineering	
20.00	The provisional results are published www.southswedishrally.se and www.rallysm.se	
21.00	Price giving ceremony	Millebygden Arena, Älmhult
Sunday 21 st May		
12.00	The Service Parc closes	Millebygden Arena, Älmhult

4. ENTRY DETAILS

4.1 The rally counts for the following titles and cups

- Swedish Rally Championship (SM)
- Swedish Rally Junior Championship (JSM)

4.2 Requirements for an accepted entry

Entry, entry fee and pace note fee must reach the organisers before closing date and time for entries is 2nd May 2023 at 18.00.

4.3 Entry fees

Entry fees for non-Swedish drivers:

Including the organisers advertising:

Normal entry fee 450: - €

Without the organisers advertising:

Normal entry fee 900: - €

Reconnaissance- and pace note fee: 60: - €

N.B! no late entry is accepted.

4.4 The entry fee includes

The entry fee includes the following:

- Supplementary Regulations to be collected on www.southswedishrally.se and www.rallysm.se
- Rally Guide 2 to be collected on www.southswedishrally.se and www.rallysm.se
- One set of road book
- One official program with a map
- ID-card for driver and Co-driver
- One set of starting number and rally plates
- One set of small numbers to be use on the recci car
- The organisers advertising, if not the higher entry fee is paid
- Results, to be collected on www.southswedishrally.se and www.rallysm.se
- One Service Pac including one service sign, one official program with a map and four ID-cards for the service crew
- A service area of 10 x 8 m

If you need more ID-cars to your service personnel may be bought to a cost of 100: - SEK/each. Send an email to linda@soderstrom.de and tell her the amount you need.

5. SERVICE PARK

5.1 Place

There will be one central Service Park, close to HQ at Millebygden Arena, Älmhult. GPS Environmental rules according to the Swedish ASN regulations are in force.

We will carefully monitor compliance with environmental regulations.

Only one service car for each rally car on each service area.

5.2 Access to the Service Park

The Service Park at Millebygden Arena is open from Thursday 18th May at 12.00 and until Sunday 20th May at 12.00.

5.3 Facilities

The following services will be arranged at the Service Parcs (without charge):

- Toilets, water, and garbage area
- General light

5.4 Security

Guarding of the Service Parks will not be arranged by the South Swedish Rally. Each team must arrange this on the team's own account.

5.5 Media

A result desk will find at the vicinity of the Service Park.

5.6 Medical care

In urgent cases call **112** (free of charge)

In non-urgent cases, contact the 24-hour telephone service for medical care assistance **1177** (free of charge)

Your phone call will be answered by experienced nurses, who will help you to find the best treatment or book a doctor appointment

The teams may use the Vårdcentralen Älmhult, Storgatan 87, 362 01 Älmhult
Open Monday – Wednesday and Friday 08.00 – 17.00, Thursday 09.00 – 17.00
Telephone +46-477-79 48 50

6. RECONNAISSANCE

6.1 Reporting

Thursday 18th May
12.00 – 16.00

6.2 Schedule

6.2.1 Thursday 26th May
16.00 – 17.30 reconnaissance of the Shake Down

6.2.2 Friday 19th May
07.00 – 15.00 reconnaissance of all stages, according to a schedule, given at reporting
A stage that are driven twice during the competition may only be reconnaissance two times, not four.

Further information regarding reconnaissance will be published in a Bulletin.

6.3 Restrictions

Between 00.01 on 20th January and 19.00 on Saturday 20th May, it is strictly forbidden to drive regardless way of driving, stay and/or walk on the special stages of the South Swedish Rally, except when the special stages are open for reconnaissance and the team must be allowed to do the reconnaissance, or open as special stages.

6.4 Punishments under championship rules

- 1st infringement = 30 seconds time extensions
- 2nd infringement = 180 seconds time extensions
- 3rd infringement = Disqualification (not allowed to start)

The organisers will carefully supervise this.

7. SHAKE DOWN

Thursday 18th May 19.00 – 21.00, SS 0 Shake Down
More information will be given in a bulletin.

8. Media

8.1 Accreditation procedure

The accreditation must be sent to the following address:

media@rallysm.se

The accreditation form must us not later than 8th May. Applications received after this date will not be accepted.

8.2 Media contacts

Press Officer:

Annemo Friberg

+46-70-554 11 70

presschef@southswedishrally.se

9. TWO-WAY COMMUNICATION

Permission for the use of radio transmitter must be applied for at the Swedish authority in charge:

Post & Telestyrelsen

Tel: +46-8-678 55 00

Fax: +46-8-678 55 05

Web: www.pts.se

10. FUEL

It is prohibited to use leaded petrol in Sweden.

11. HOSPITALITY ARRANGEMENTS

Any activities taken by the organiser will be presented in a bulletin.

Any hospitality arrangements, along the itinerary and/or in the vicinity of the route, taken by the teams and/or their sponsors' need to have a permit given by Föreningen South Swedish Rally. For further information please call or mail to:

Mr Kjell-Åke Jönsson +46 – 70 – 865 61 61

kjell-ake.jonsson@southswedishrally.se

or

Mr Anders Martinsson +46 – 70 – 233 38 81

anders_martinsson56@hotmail.com

12. HELICOPTER

Normal flying rules will apply.

13. IMPORT OF VEHICLES AND SPARE PARTS

Competitor from the European Union does not make any special custom clearance for temporary import of cars and equipment with the purpose to participate in the South Swedish Rally. Entrants from outside the European Union must report to the customs at arrival in Sweden.

Please contact the Custom authorities in Sweden **well in advance**, on telephone +46 - 771-520 520 or website www.tullverket.se for current information about the correct procedure.

14. HOTEL & ACCOMMODATION RESERVATION

IKEA Hotell, IKEA-gatan 1, 343 36 Älmhult (GPS N56.55244, E14.132747) has the pleasure to offer the competitors of South Swedish Rally a reduced price during the rally.

Single room 900.- SEK, double room 1 100: - SEK, three beds room 1 300: - SEK and four beds room 1 450: - SEK

Use the booking code "Rally" when you book, and you must book via the following link:

<https://reservations.visbook.com/9037?lang=se>

The Tourist office in Älmhult presents a list of available lodging at www.visitalmhult.se

E-Mail: visit@almhult.se

Phone: +46-476-551 52

Visiting address: Stortorget 1, Älmhult, Sweden

Opening hours: Weekdays 08.00 – 16.30
GPS N56.16147, E15.58942

15. LIST OF USEFUL FACTS AND SERVICES

15.1 General facts about Sweden

Geography

Size: 449 964 km² (54% forest, 16% mountains, 8% farmland and 9% water)
Length: 1 574 km
Width: 499 km
Highest peak: 2 111 m, Kebnekaise
Lowest point: 2,41 m below sea level, Kristianstad
Time zone: GMT + 1 hour

Sunrise and sunset in Älmhult:

Day	Sunrise	Sunset
Thursday 18 th May	04:41	21:17
Friday 19 th May	04:39	21:19
Saturday 20 th May	04:37	21:21

Climate

Sweden enjoys a temperate climate thanks to the Gulf Stream. The climate varies considerably because of the length of the country. The weather in the region of Älmhult during May is changing between heavy rains and sunny and dry. The 24 hours average temperature stays at app 14°C and the average rain during May is app 60 mm.

Population as per 31st December 2023:

Sweden: 10 521 556
Stockholm: 984 748
Göteborg: 596 841
Malmö: 357 377
Älmhult: 18 092
Non-Swedish citizens: app 7 %
Citizens born outside SWE: app 13 %
Population density: 21,3 inhabitants/km²
Average life expectancy: Women 84 year and men 80 year
Language: Swedish (English, German and French by some)

State

State: Constitutional monarchy
Head of state: King Carl XVI Gustaf (since 1973)
Government: Majority government since (September 2022)

Others

Currency: 1 krona = 100 öre, Swedish Krona SEK
Exchange rate 2023-02-20: 1 € = 11,1621 SEK
1 \$ = 10,4447 SEK
1 £ = 12,5751 SEK
Credit cards: Euro card, MasterCard och Visa widely accepted, and American Express but not every where
Water: Tap water is safe for drinking

Health: No vaccination is required
Power: 230 V (volts)
Telephone: The international prefix from Sweden is 00

More facts about Sweden will be found on www.visitsweden.com

15.2 The Municipality of Älmhult

15.2.1 Facts about the Municipality of Älmhult

Welcome to Älmhult

All you need to know about Älmhult is found on www.visitalmhult.se

15.3 Medical and safety information

Citizens of the EU/EEA–countries* will receive emergency medical care paying the same patient charge as Swedish citizens, whilst in Sweden.

Citizens from these countries must provide an E 111-form, EU card or corresponding document verifying that the person is covered by health insurance, when the medical care is required and should obtain this form before leaving their home country. Citizens from the Nordic countries are not required to provide the E 111-form.

* (Austria, Belgium, Bulgaria, Czech Republic, Cyprus, Denmark, Estonia, Finland, France, Germany, Greece, Hungary, Ireland, Island, Italy, Latvia, Liechtenstein, Lithuania, Luxemburg, Malta, the Netherlands, Norway, Poland, Portugal, Romania, Switzerland, Slovakia, Slovenia, Spain, and United Kingdom).

Besides the EU/EAA-countries Sweden has an agreement with the following countries which guarantees the citizens emergency medical care at the same patient charge as Swedish citizens, whilst in Sweden: Algeria and Australia.

Competitors from these countries must also provide an E 111-form, EU card or corresponding document verifying that the person is covered by health insurance.

Citizens in other countries than mentioned above must pay the total cost of treatment plus the patient charge.

EMERGENCY NUMBER: 112

To ambulance, fire brigade or police

Your call is free from any telephone.

MEDICAL CARE

In urgent cases call **112**.

In non-urgent cases, contact the 24-hour telephone service for medical care assistance: **1177** open 24 hours. Your phone call will be answered by experienced nurses, who will help you to find the best treatment or book a doctor appointment.

Hospitals in the area Phone (switchboard)

Växjö +46-470-58 80 00 – Switchboard open 24 hours

Ljungby +46-372-58 50 00 – Switchboard open 24 hours

Police

Phone **114 14** to each of the following station Älmhult

Towing service Sweden

On duty Phone: +46-20 912 912

Pharmacias

Kronan: Handelsvägen 18C, 343 33, Älmhult +46-77-161 26 12

Hjärtat: Norra Esplanaden 6, 343 30, Älmhult +46-77-140 54 05

15.4 Security

If security is needed, please call:

Securitas Sverige AB, Linnégatan 1A, 343 32, Älmhult

+46-476-138 50, +46-10-470 10 00

www.securitas.se

G4, Security Service (Sverige) AB Ikeagatan 1, 343 36 Älmhult

+46-476-810 00, +46-10-222 20 00

www.g4s.com

15.5 Airports and Airlines

Göteborg/Landvetter Airport

+46-31-94 10 00

233 km from Millebygden

Malmö Airport

+46-40-613 10 00

168 km from Millebygden

Växjö Airport

+46-470-75 85 00

58 km from Millebygden

Air France

+46-8-519 999 90

British Airways

+46-770-11 00 20

Finnair

+46-771-78 11 00

Ryan Air

+46-900-202 02 40

SAS

+46-770-727 727

Skyways

+46-771-95 95 00

15.6 Helicopter companies

Arlanda Helicopter AB

+46-8-593 608 60

Heliair Sweden

+46-8-656 24 00

Jämtlands Flyg AB

+46- 63-18 36 70

Ostermans

+46-31-92 60 00

Westhelicopter AB

+46-920-940 50

15.7 Car dealers

Audi

Atteviks, Älmhult

+46-476-511 00

Citroën

Motorsport, Växjö

+46-470-451 20

Ford

Dahlqvists Bil AB, Växjö

+46-470-70 70 70

Hyundai

AB Kronobergs Bilaffär, Älmhult

+46-476-488 40

Mitsubishi

Tofta bil, Kristianstad

+46-44-21 52 75

Opel

AB Kronobergs Bilaffär

+46-476-488 40

Renault

Göinge Bil, Älmhult

+46-476-124 10

Seat

Atteviks, Älmhult

+46-476-511 00

Skoda

Atteviks, Älmhult

+46-476-51100

Subaru

Newmanbil AB, Hässleholm

+46-451-38 40 00

Toyota

Toyota, Ljungby

+46-72-60 01 60

Volkswagen

Atteviks, Älmhult

+46-476-511 00

Volvo

Göinge Bil, Älmhult

+46-476-124 10

15.8 Mobile Phone

Telia Butik, Växjö
BJS, Älmhult

+46-20-40 08 00
+46-477-104 10

15.9 Rental cars

Avis	www.avis.se	+46-770-82 00 82
Budget	www.budget.se	+46-770-11 00 12
Europacar	www.europacar.se	+46-770-77 00 50
Hertz	www.hertz.se	+46-771-211 214
MABI	www.mabihyrbilar.se	+46-20-110 10 00
OKQ8	www.okq8.se	+46- 20-850 850
Sixt	www.sixt.com	+46-771-89 00 00

15.10 Courier service

DHL	www.dhl.se	+46-771-345 345
Jetpack	www.jetpack.se	+46-77-570 00 00
TNT	www.tnt.se	+46-20-960 960
UPS	www.ups.com	+46-20-788 799

16. OTHER INFORMATION

16.1 Insurance information for foreign registered vehicles used in Sweden:

Competitors in Swedish road events, with non-Swedish registered vehicles, must have a third-party liability insurance with a value of 300 million SEK. If such insurance is missing or if the insurance does not comply with Swedish law the third-party liability insurance hold by the Swedish Automobile Sports Federation will be eligible. The excess-fee that the one considered causing the accident is for this insurance 20% of the Swedish price base fee 2023 (20% of 52 500: - SEK = 10 500: - SEK). Value of the insurance is 300 000 000 SEK.

16.2 Question of interpretation:

The Swedish text of the Supplementary Regulations has the preferential right of interpretation.

16.3 Tidsschema/ Time Schedule

Ändringar kan förekomma! Changes may occur!

Thursday 18 th May Shake Down					
TC/SS	Location	SS km	Liaison km	Total km	Target time 1 st car due
From Service Park/ Från Serviceplatsen					19.00 – 21.00
TC 00	Shake Down		10,05	10,05	19.00 – 21.00
SS 00	Shake Down	03,36			19.00 – 21.00
To Service Park/ Till Serviceplatsen					19.00 – 21.00

Section 0

Friday 19 th May Etapp/Leg 1					
TC/SS	Location	SS km	Liaison km	Total km	Target time 1 st car due
TC 0	Start Millebygden Arena				17:30
TC 1	A		00,50	00,50	00:05 17:35
SS 1	A	12,90			17:38
TC 1 A	Service A in		05,00	17,90	00:25 18:03
Service A (Millebygden)		(12,90)	(05,50)	(18,40)	01:00
RZ 1	Fuel availability at Millebygden to all competitors/Drivmedel för alla tävlande i Millebygden				
<i>Distance from last refuel/avstånd:</i>		12,90	05,50	18,40	
<i>Distance to next refuel/ avstånd</i>		07,70	06,65	14,35	
TC 1 B	Service A out				19.03
TC 2	B		04,65	04,65	00:10 19:13
SS 2	B	07,70			19:16
TC 2 A	Service B in		02,00	09,70	00:15 19:31
Service B (Millebygden)		07,70	(06,65)	(14,35)	00:10
RZ 2	Fuel availability at Millebygden to all competitors/Drivmedel för alla tävlande i Millebygden				
<i>Distance from last refuel/avstånd:</i>		07,70	06,65	14,375	
<i>Distance to next refuel/ avstånd</i>		00,40	00,40		
TC 2 B	Service B out/Parc Fermé in		00,20	00,20	00:45 20:16
Max 45 min, Free in to Parc Fermé					
Totals Etapp/Leg 1		20,60	12,35	32,95	= 62,5 % SS

Section 1

Saturday 19th May Etapp/Leg 2

TC/SS	Location	SS km	Liaison km	Total km	Target time	1 st car due
TC 2 C	Start Parc Fermé/Service C in					06:30
Service C (Millebygden)		(00,20)	(00,20)	(00,20)	00:10	
RZ 3	Fuel availability at Millebygden to all competitors/Drivmedel för alla tävlande i Millebygden					
	<i>Distance from last refuel/avstånd:</i>	<i>00,40</i>	<i>00,40</i>			
	<i>Distance to next refuel/ avstånd</i>	<i>23,09</i>	<i>87,72</i>	<i>110,81</i>		
TC 2 D	Service C out					06:40
TC 3	C 1		42,74	42,74	00:50	07:30
SS 3	C 1	08,94				07:33
TC 4	D 1		10,18	19,12	00:25	07:58
SS 4	D 1	14,15				08:01
TC 4 A	Service D in		34,80	48,95	00:55	08:56
Service D (Millebygden)		(23,09)	(87,72)	(110,81)	00:20	
RZ 4	Fuel availability at Millebygden to all competitors/Drivmedel för alla tävlande i Millebygden					
	<i>Distance from last refuel/avstånd:</i>	<i>23,09</i>	<i>87,72</i>	<i>110,81</i>		
	<i>Distance to next refuel/ avstånd</i>	<i>23,09</i>	<i>87,72</i>	<i>110,81</i>		
TC 4 B	Service D out					09:16
TC 5	C 2		42,74	42,74	00:50	10:06
SS 5	C 2	08,94				10:09
TC 6	D 2		10,18	19,12	00:25	10:34
SS 6	D 2	14,15				10:42
TC 6 A	Service E in		34,80	48,95	00:55	11:32
Service E (Millebygden)		(23,09)	(87,72)	(110,81)	00:45	
RZ 5	Fuel availability at Millebygden to all competitors/Drivmedel för alla tävlande i Millebygden					
	<i>Distance from last refuel/avstånd:</i>	<i>23,09</i>	<i>87,72</i>	<i>110,81</i>		
	<i>Distance to next refuel/ avstånd</i>	<i>21,12</i>	<i>91,58</i>	<i>112,70</i>		
TC 6 B	Service out					12:17
TC 6 C	Regrouping in Älmhult		09,78	09,78	00:15	12:32
Totals Etapp/Leg 2		46,18	185,42	231,60	= 19,9 % SS	

Section 2

Section 3

Saturday 20th May Etapp/Leg 3

TC/SS	Location	SS km	Liaison km	Total km	Target time	1 st car due
TC 6 D	Regrouping out Älmhult					12:47
TC 7	E 1		27,15	27,15	00:45	13:32
SS 7	E 1	11,91				13:35
TC 8	F 1		19,04	30,95	00:40	14:15
SS 8	F 1	09,21				14:18
TC 8 A	Service F in		35,61	44,82	00:55	15:13
Service F (Millebygden)		(21,12)	(91,58)	(112,70)		00:20
RZ 6	Fuel availability at Millebygden to all competitors/Drivmedel för alla tävlande i Millebygden					
<i>Distance from last refuel/avstånd:</i>		21,12	91,58	112,70		
<i>Distance to next refuel/ avstånd</i>		21,12	90,76	111,88		
TC 8 B	Service F out					15:33
TC 9	E 2		36,11	36,11	00:45	16:18
SS 9	E 2	11,91				16:21
TC 10	F 2		19,04	30,95	00:40	17:01
SS 10	F 2	09,21				17:04
TC 10 A	Service G in		35,61	44,82	00:55	17:59
Service G (Millebygden)		(21,12)	(90,76)	(111,88)		00:10
RZ 7	Fuel availability at Millebygden to all competitors/Drivmedel för alla tävlande i Millebygden					
<i>Distance from last refuel/avstånd:</i>		21,12	90,76	111,88		
<i>Distance to next refuel/ avstånd:</i>		06,61	02,70	09,16		
TC 10 B	Service G out					18:09
TC 11	H Power Stage		02,00	02,00	00:10	18:19
SS 11	H Power Stage	06,61				18:22
TC 11 A	Mål/Finish Free in		00,50	07,11	00:10	18:32
TC 11 B	Parc Fermé in Free in		00,20	00,20	00:05	18:37
Totals Etapp/Leg 3		48,85	175,26	224,11	= 21,8 % SS	

Totals Etapp/Leg 1	20,60	12,35	32,95	= 62,5 % SS
Totals Etapp/Leg 2	46,18	185,42	231,60	= 19,9 % SS
Totals Etapp/Leg 3	48,85	175,26	224,11	= 21,8 % SS
Totals SSR 2023	115,63	373,03	488,66	= 23,7 % SS

16.4 Map showing Älmhult and Millebygden

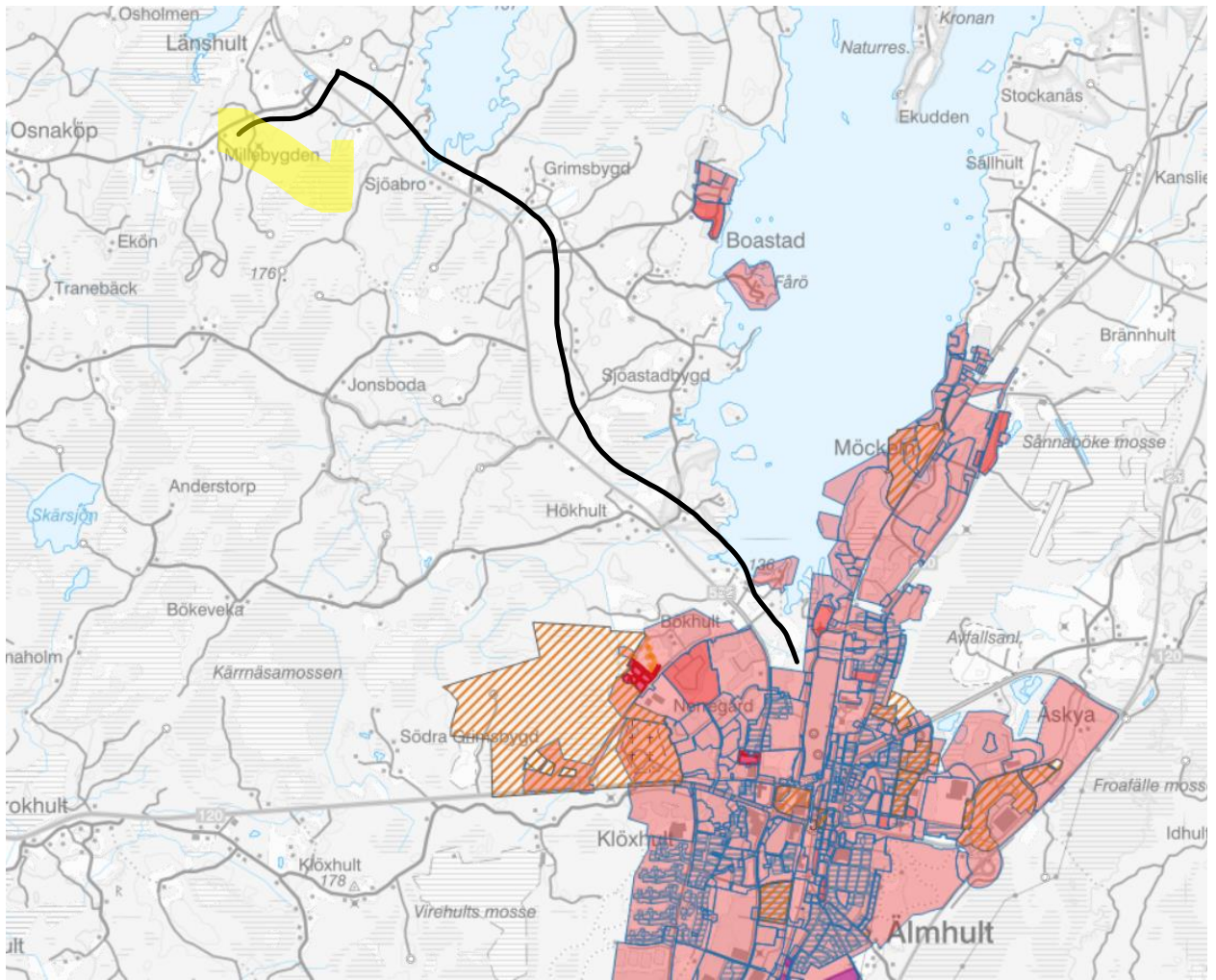

Partners

